LOW-PRESSURE HYDRAULIC PUMPS

# Allweiler - SNF 120 ER46
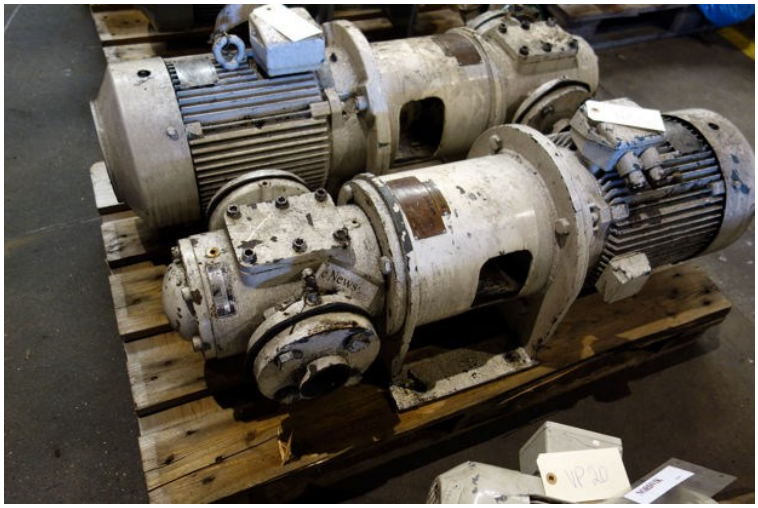
| | |
|---|---|
| STATUS | Available |
| REF. NUMBER | LP165 |
| MANUFACTURE | Allweiler |
| TYPE | SNF 120 ER46 |
| SE. NR. | 71068/007 |
| REMARKS | Norwinch NA 120. ABB elmotor |
| YEAR | 1989 |