FORNÆS
SHIP RECYCLING

ENGINES

M2489 - Volvo

STATUS	Available
REF. NUMBER	M2489
MANUFACTURE	Volvo
TYPE	MD 100A
ENGINE NO.	251*14412
REMARKS	Price without Twin Disc PTO

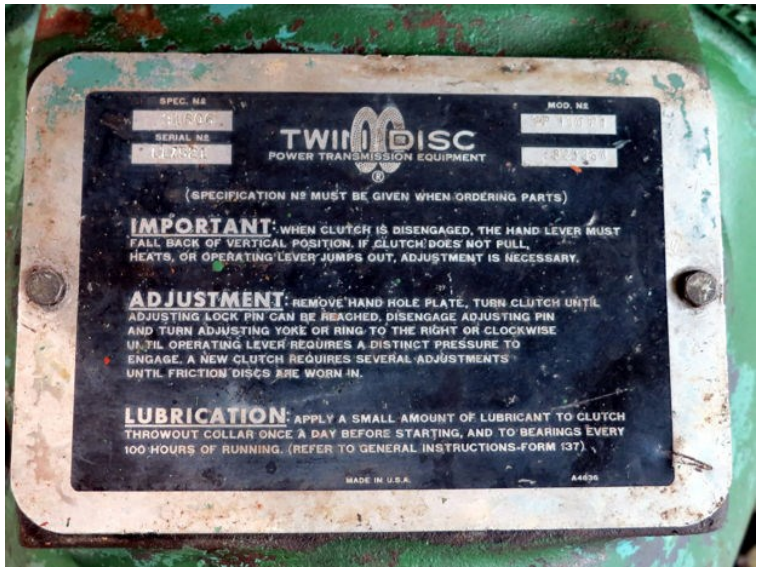
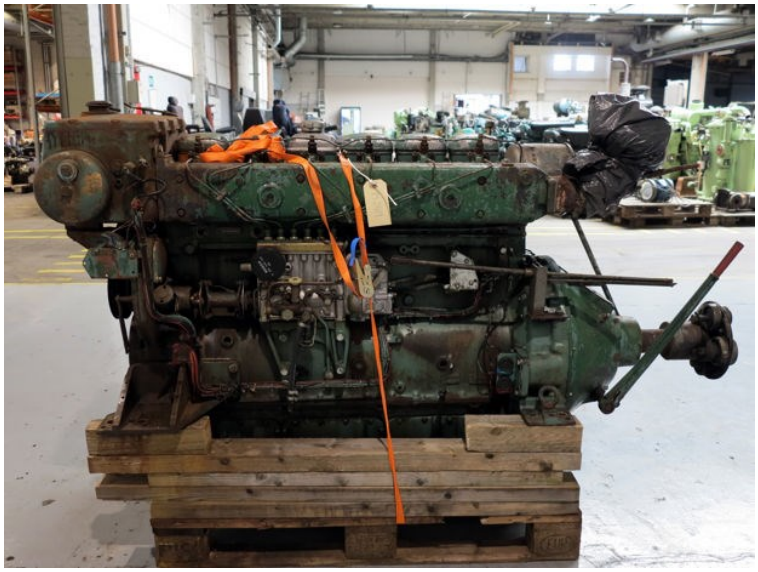
VOLVO PENTA
TYPE MD 100 A
GOTHENBURG SWEDEN